

FRONT ELEVATION

A/24039/624/96
APPROVED
 SUBJECT TO THE CONDITIONS IN THIS OFFICE LETTER:
 No. 24039/624/96-12/96
 FOR MEMBER SECRETARY
 MADRAS METROPOLITAN
 DEVELOPMENT AUTHORITY
 MADRAS-600 004

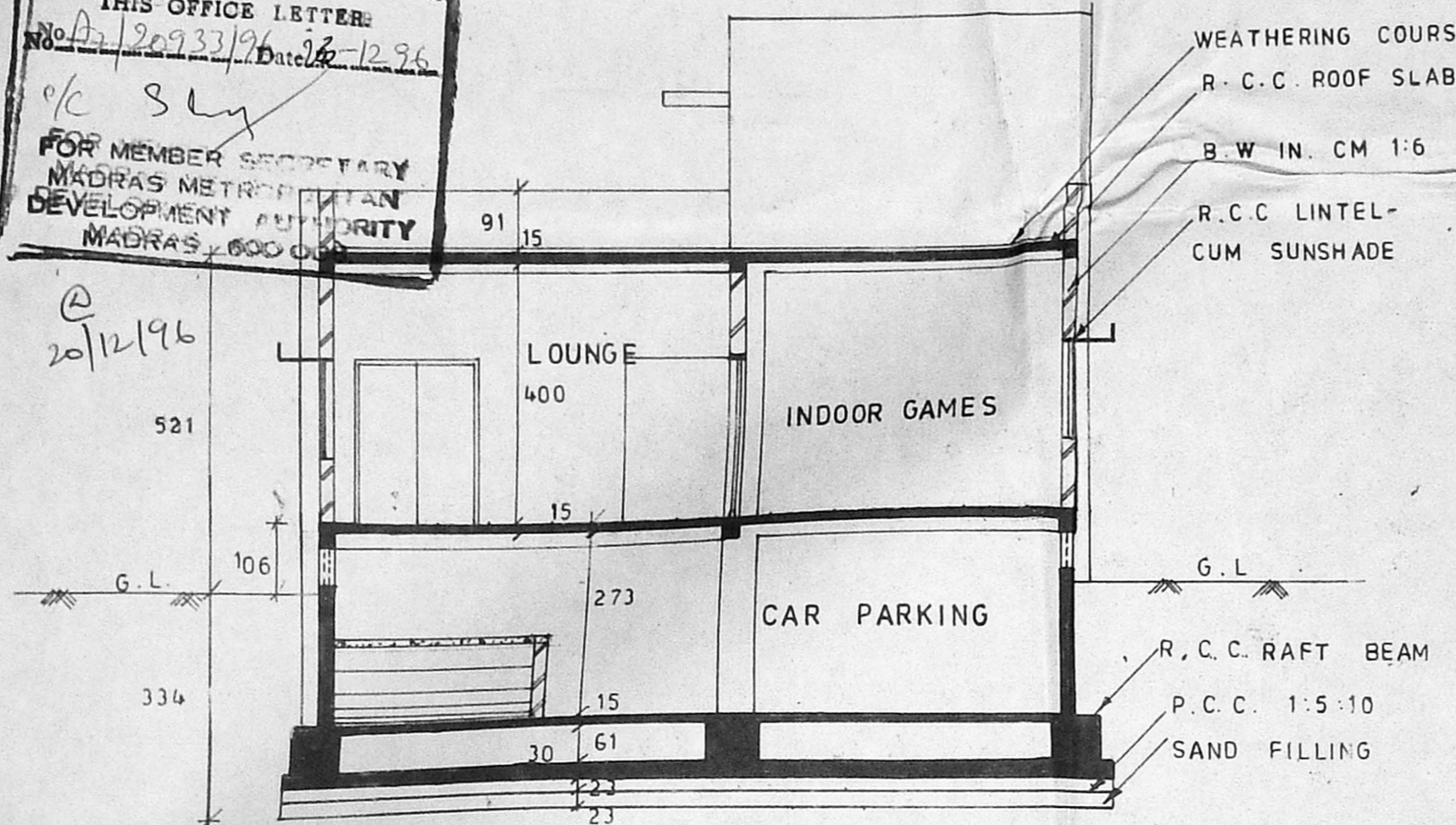

SECTION - A A

NOTE
 RAFT FOUNDATION IS RECOMMENDED BY THE STRUCTURAL CONSULTANTS BECAUSE OF THE SOIL CONDITIONS

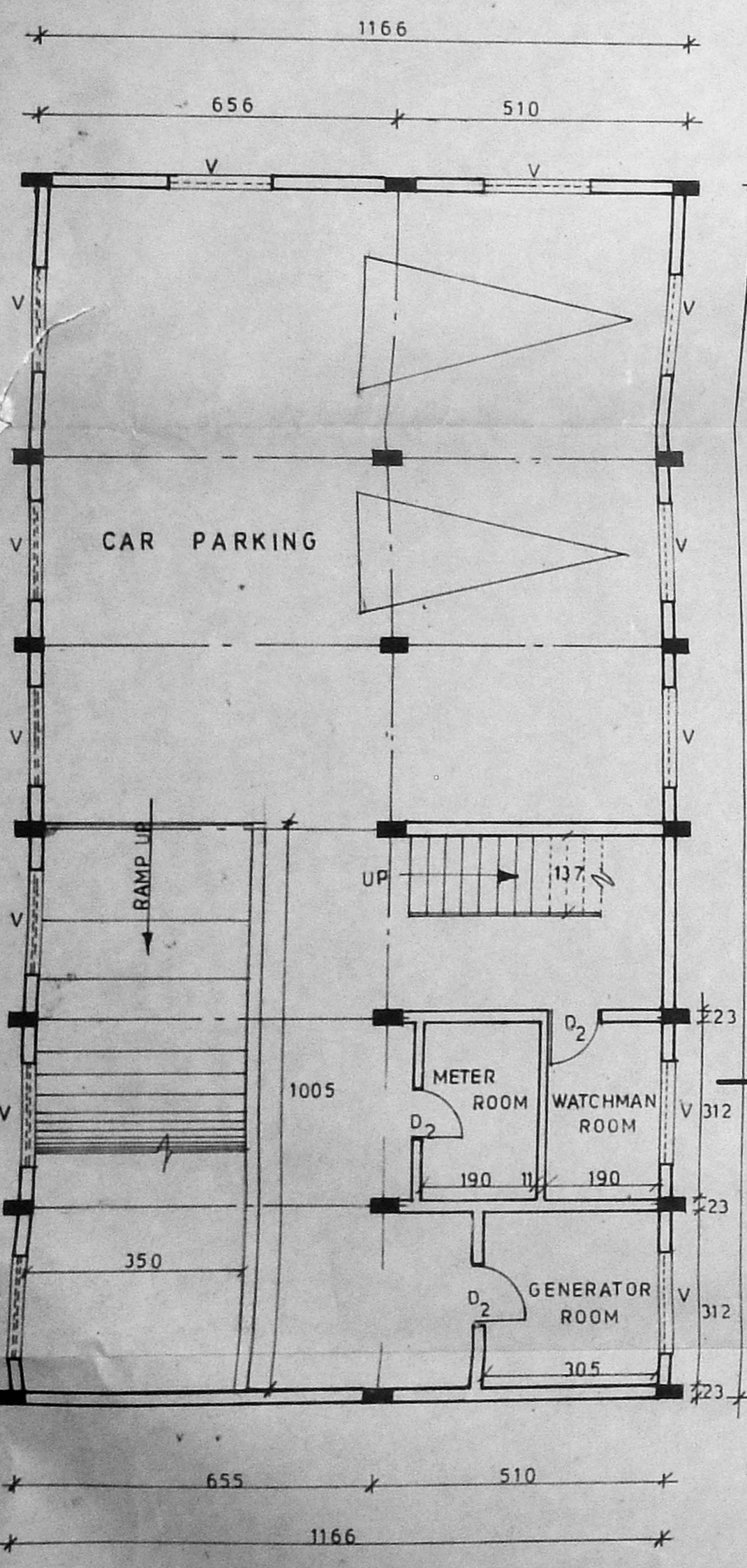

BASEMENT FLOOR PLAN

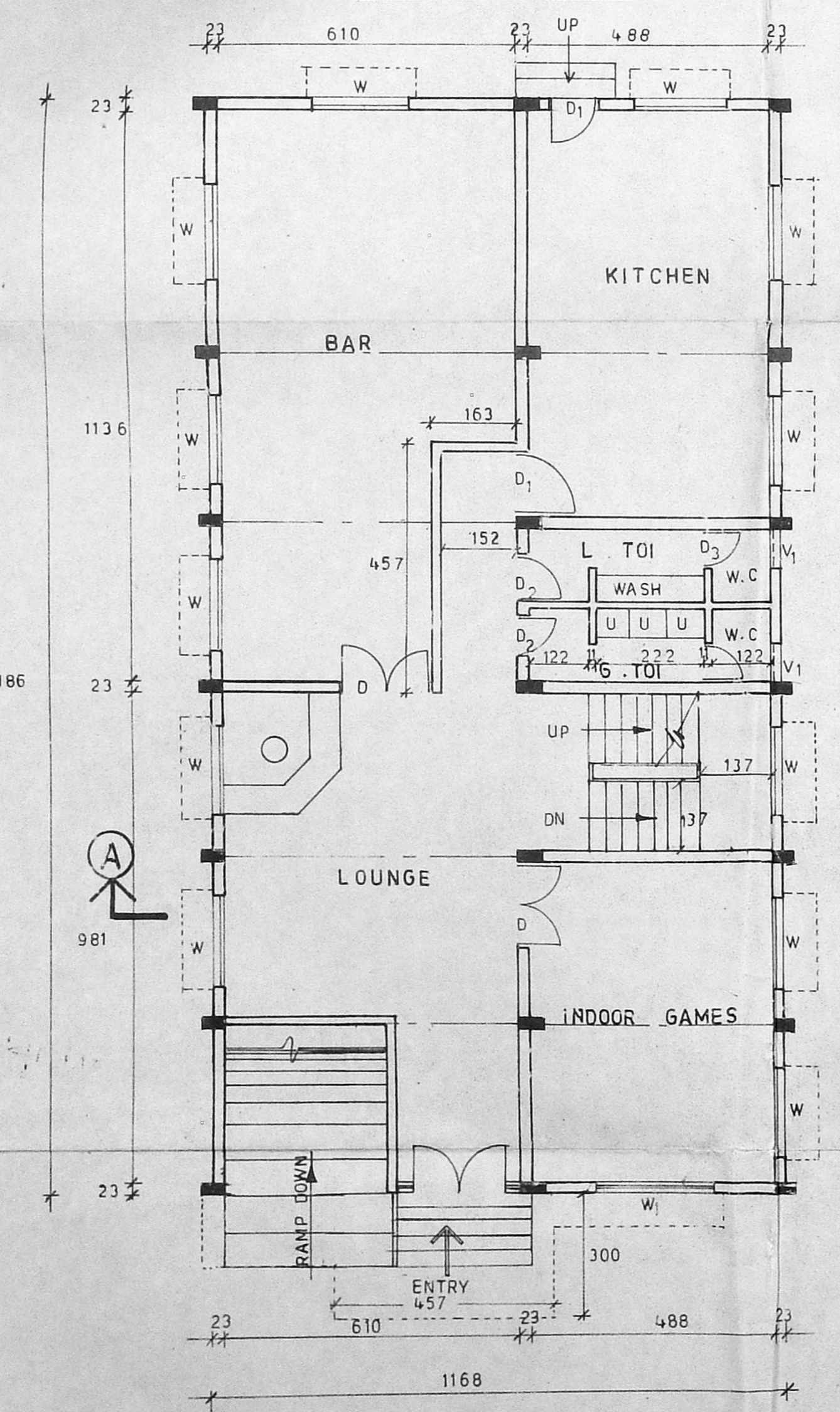

GROUND FLOOR PLAN
 CLUB HOUSE

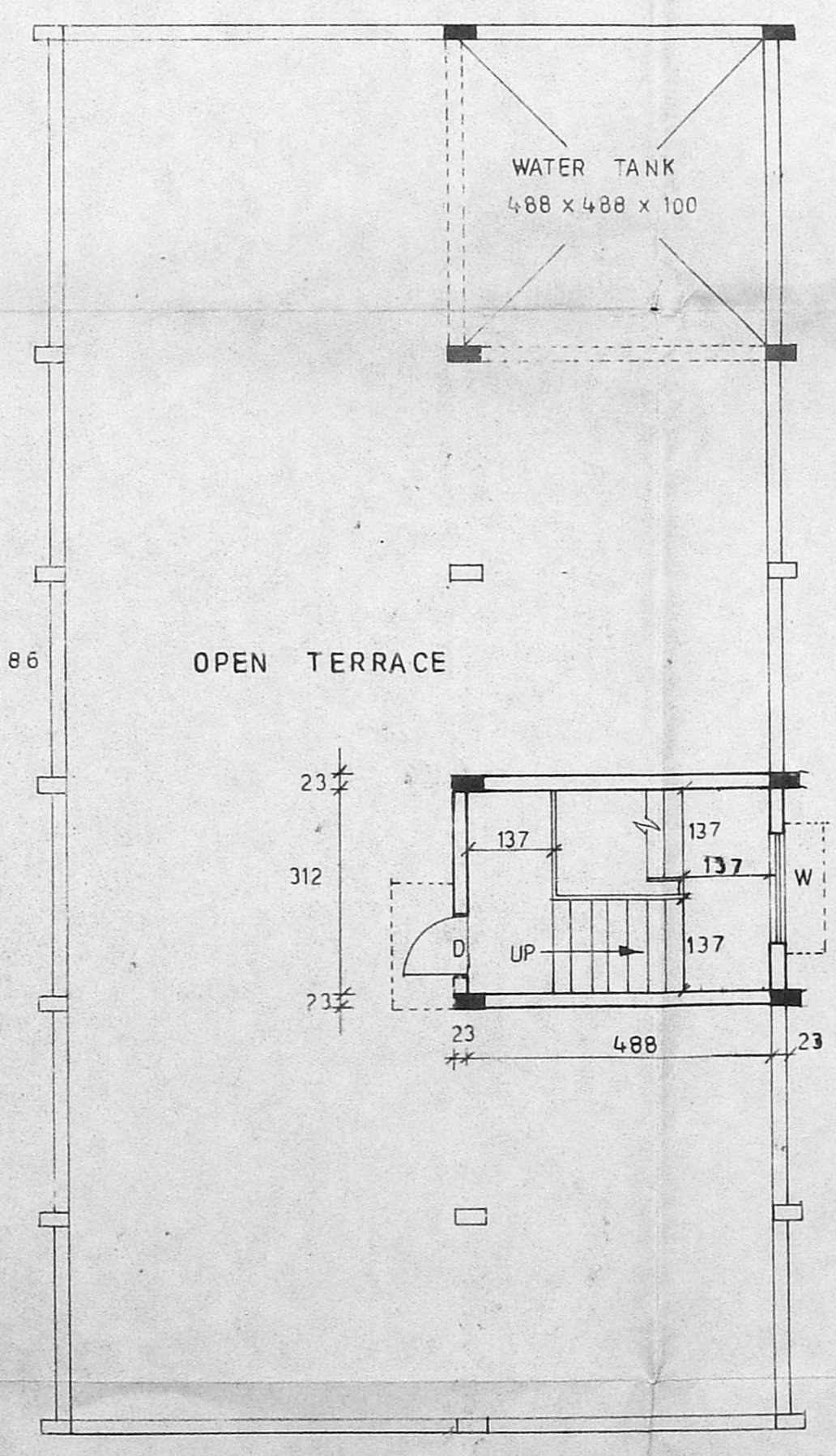

TERRACE FLOOR PLAN

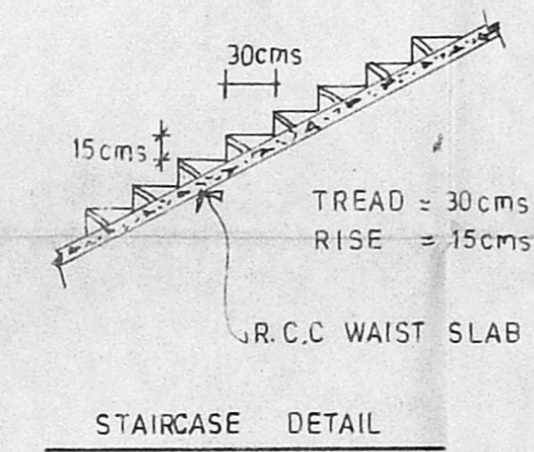

STAIRCASE DETAIL

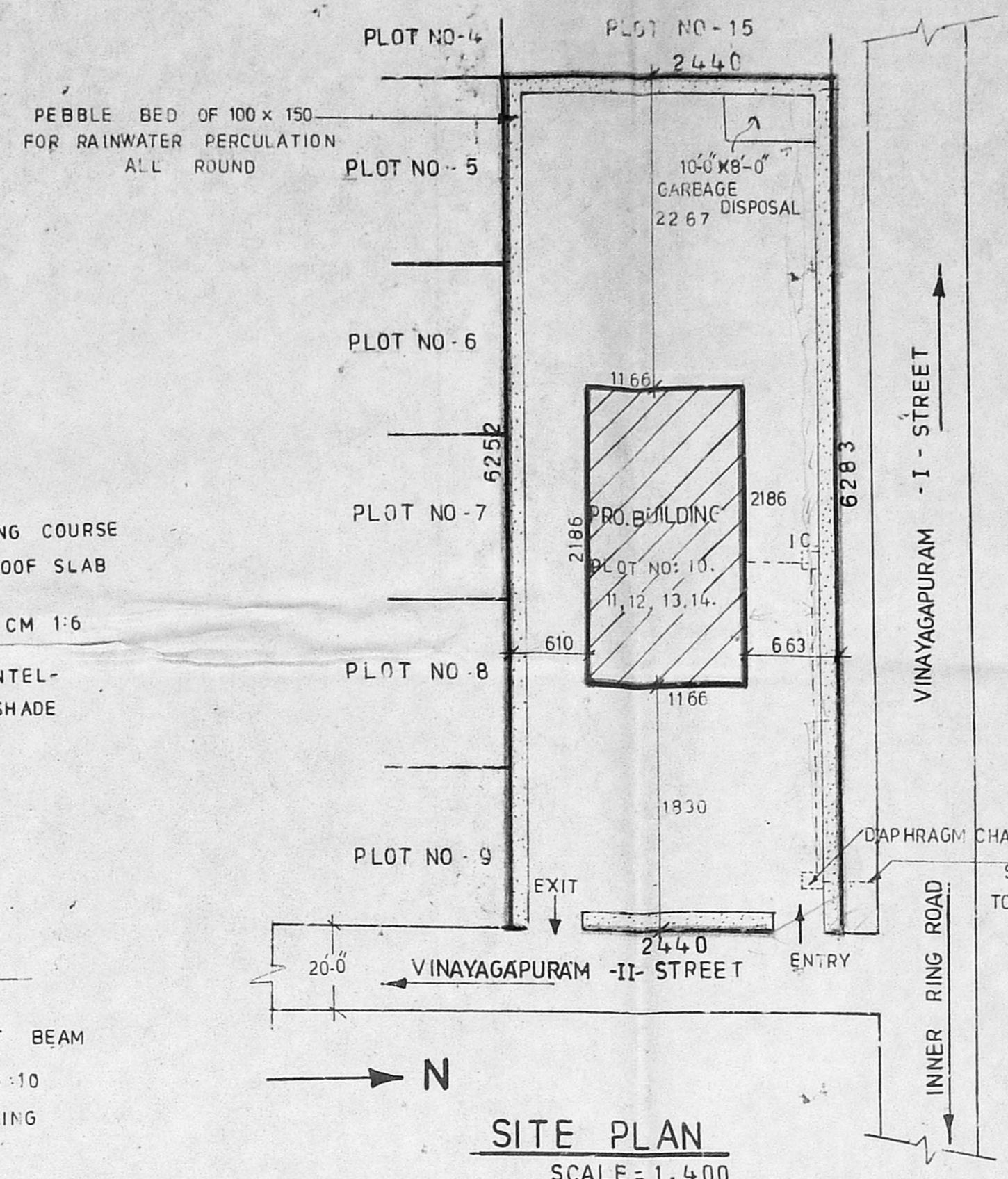

SITE PLAN
 SCALE = 1:400

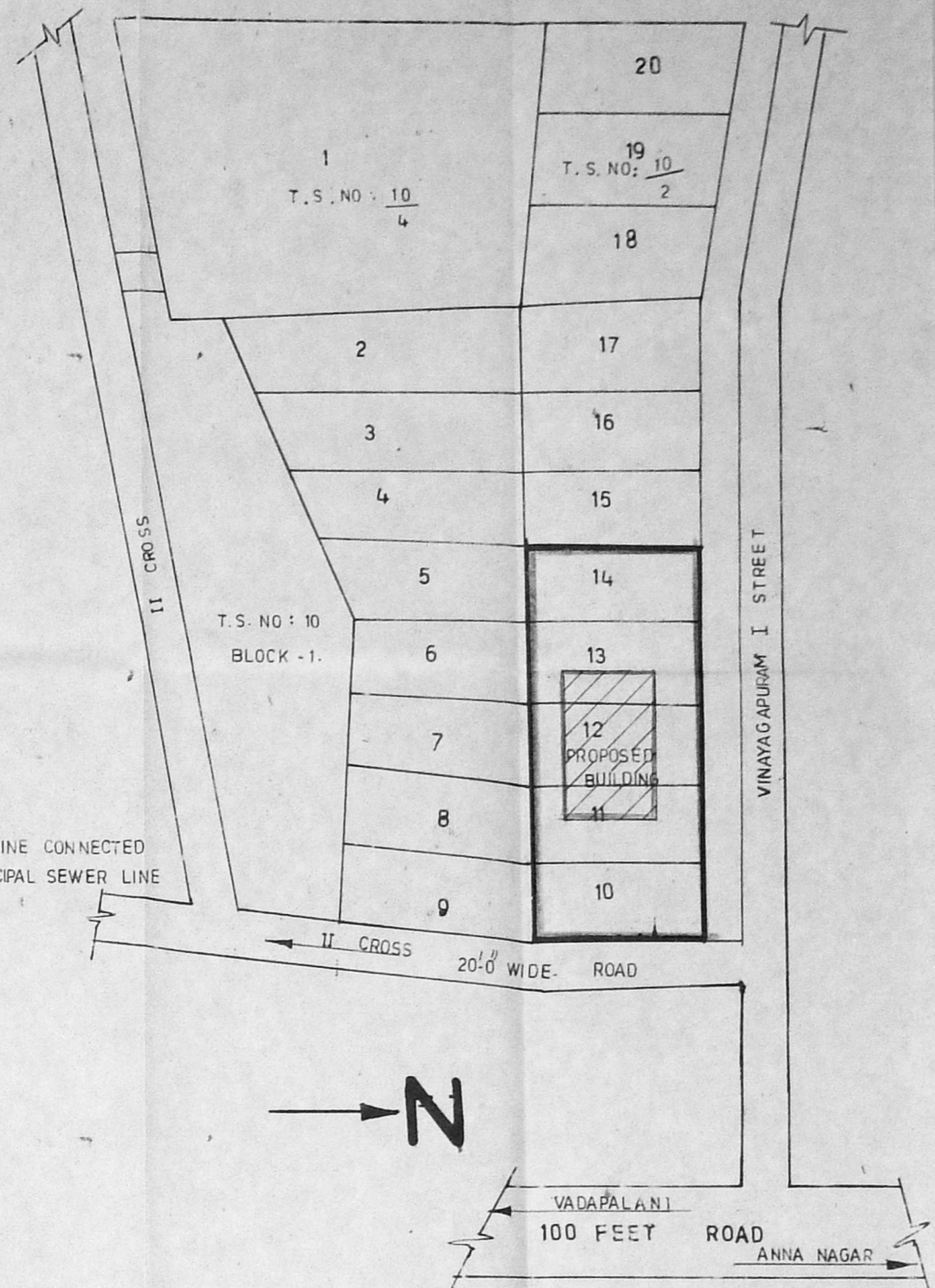

LOCATION PLAN

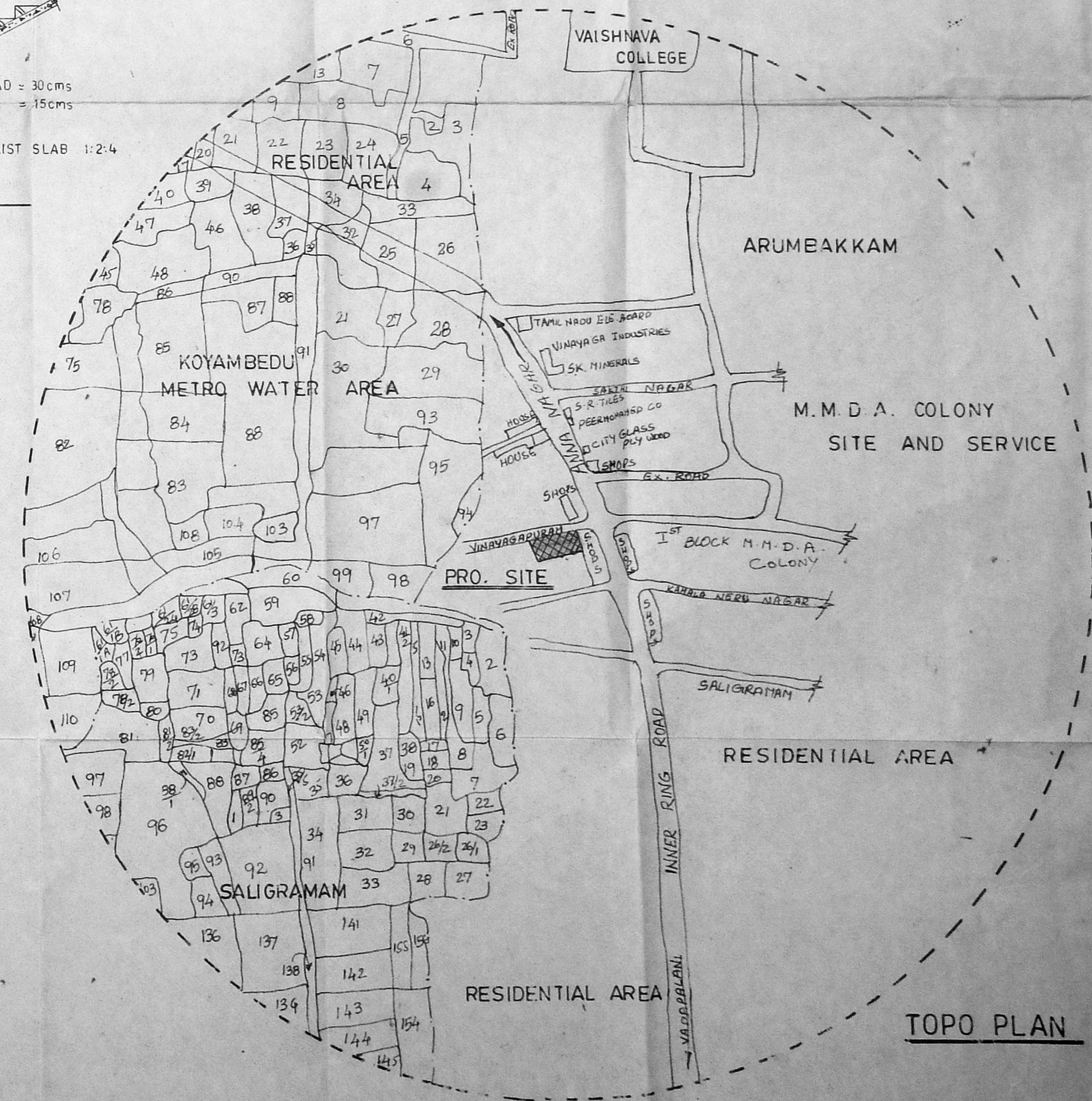

TOPO PLAN

SCHEDULE OF JOINERIES

TYPE	DESCRIPTION	SIZE
E D	ENTRY DOOR	305 x 150
D	T.W. DOOR	183 x 210
D1	"	122 x 210
D2	"	91 x 210
D3	"	76 x 210
W	T.W. GLAZED WINDOW	183 x 150
W1	"	24 x 150
V	T.W. VENTILATOR	183 x 60
V1	"	76 x 60

AREA CALCULATION

S. NO.	DESCRIPTION	AREA IN SQ. M.	AREA TAKEN FOR F.S.I.
1	BASEMENT FLOOR	255.00	-
2	GROUND FLOOR	255.00	255.00
3	TERRACE FLOOR	25.00	-

F.S.I. AREA = 255.00 M²

PLOT AREA : 1531.00 SQ. M.
 GROUND COVERAGE : 16%
 F.S.I. : 0.16

LEGEND
 BOUNDARY SHOWN IN GREEN
 PROPOSED SHOWN IN RED

SCALE : 1:100

PROPOSED CLUB FOR GREAT CITY CLUB TIME LIMITED IN T.S. NO. 10/2, PLOT NO. 10, 11, 12, 13 & 14, INNER RING ROAD, PULIYUR VILLAGE, EGMORE, NUNGAMBAKKAM TALUK MADRAS CORPORATION MADRAS.

OWNER

LICENSED SURVEYOR

ARCHITECT

[Signature]
I. G. KRISHNAMURTHY RAO
 CIVIL ENGINEER
 CLASS I LICENSED SURVEYOR NO. 370
 CORPORATION OF MADRAS
 C-10, SAILOR AVENUE
 #12, LAKE VIEW ROAD, MADRAS-600009

J. RAMANAN, B.A.R.C., M.T.P.
 II-FLOOR, TEL.C. BLDG.,
 MELAYUR,
 TIRUCHY-1.